

MULLET, MUSTACHE, & BEARD CONTEST

ENTRY FORM

Please submit this completed application, along with
three (3) photographs of your mullet, mustache or beard (left, right, and center) to:
kineticpark@swiftcurrent.ca on or before June 23rd, 2023

NAME: _____

FULL ADDRESS: _____

EMAIL: _____

PHONE: _____

CATEGORY(S) (check any that apply):

May change, depending on number of entries received in each category

BEARDS: BEST GROOMED LONGEST

MUSTACHES: BEST GROOMED LONGEST

MULLETS: MEN'S OPEN LADIES OPEN TEENS (13-17) KIDS (12 & Under)

Age as of July 1, 2023 (Teens/Kids Only): _____

DESCRIPTION OF ENTRY: _____

FUN FACT ABOUT YOURSELF: _____

By checking this box and signing below, I give permission for the included/and or any pictures taken during the contest photograph to be used for promotional purposes, including, but not limited to: Sending to the press for publication and posting on social media.

By submitting an entry, I hereby acknowledge and agree to the Rules & Guidelines outlined on the Swift Current Ag & Ex website a participant or parent/guardian representing a participant under 18 years of age.

Signature
Participant

Date: _____

Signature
Parent/Guardian if participant is under 18 years of age

Date: _____



GOOD LUCK!
Swift Current Ag & Ex
kineticpark@swiftcurrent.ca 306-773-2944

Frontier Days Beard Contest History

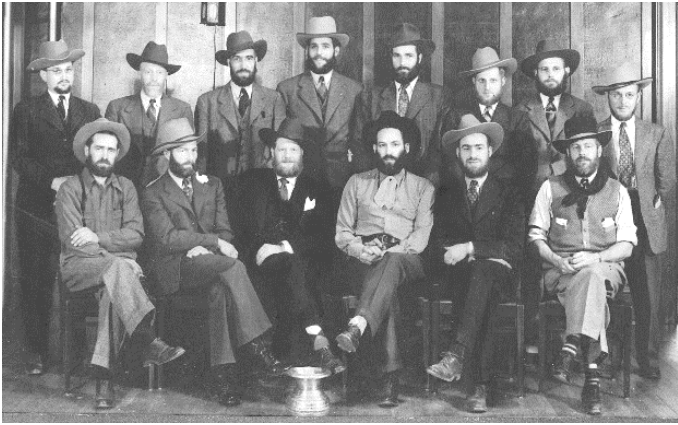

In the early days of Frontier Days, starting in 1938, a beard growing contest was held each year to boost community spirits. Swift Current then became known as the “Bearded City” and contestants came from all over Southwest Saskatchewan. The annual Beard Contest continued for several decades, and put Swift Current on the map when it was discussed in Parliament in Ottawa as an example of a city working to boost moral. In its hay day, the competition required contestants carry a “Beard Permit”, with the winners being awarded huge prizes.

Rules & Guidelines

1. Participants of any age may enter, so long as they are a resident of Saskatchewan. Participants may enter any of the categories and ***do not need to be clean shaven prior to starting the contest.***
2. Beard & Mustache categories include:
 - a. Best Groomed – Neat and Tidy. Judging will be determined by consistent length, symmetrical look, and overall most well kept facial hair.
 - b. Longest – Longest beard stretched out from bottom lip to the longest whisker on your chin. Longest mustache from end to end when stretched out. No styling or products necessary. At International contests, it is agreed that Moustache hairs can start growing from up to a maximum of 5/8” (1.5 cm) beyond the end of the upper lip. Mustaches growing below the corner of the mouth will be considered partial beard.
3. Mullet categories will be judged on overall style, quality, size, and presentation. Mullets must be cut short at the front and sides, but left long in the back.
4. Contestants may not use extensions, fake beards, or wigs for any of the categories.
5. Pre-judging will be in the form of photographs sent to kineticpark@swiftcurrent.ca. Three photographs from the left profile, right profile, and center portrait view (mullets must include photo of the back), along with the completed application must be submitted by or before June 23rd, 2022. Please note that all applications will be accepted, but not every contestant will be chosen for the finals.
6. Finalists will be chosen and notified for final judging at 1:00pm on July 1st, 2023, at Kinetic Park. One winner for each category will be chosen by a panel of judges.
7. Please forward applications and inquiries to the Swift Current Ag & Ex at or 306-773-2944 or kineticpark@swiftcurrent.ca.

