



# FRONTIER DAYS PARADE ENTRY APPLICATION

PARADE DAY: SATURDAY, JULY 1, 2017 10:00 AM ENTRY FORM DUE: JUNE 9<sup>TH</sup>, 2017

PARADE THEME: CANADA IS 150 – LET’S CELEBRATE!

HOSTED BY: SWIFT CURRENT AGRICULTURAL AND EXHIBITION ASSOCIATION.

PHONE FOR INFORMATION: Swift Current Ag & Ex at 306-773-2944

SEND ENTRIES TO: SWIFT CURRENT AG & EX

P.O. BOX 146 Swift Current, SK S9H 3V5

Fax: 306-773-7015 or email - kineticpark@swiftcurrent.ca

DATE: \_\_\_\_\_

ENTRANT: Title: (Company/ Business) \_\_\_\_\_

CONTACT PERSON: \_\_\_\_\_ phone: \_\_\_\_\_ Cell: \_\_\_\_\_

ADDRESS: \_\_\_\_\_ CITY: \_\_\_\_\_ POSTAL CODE: \_\_\_\_\_

E-MAIL ADDRESS: \_\_\_\_\_

DESCRIPTION OF ENTRY: (ie: broadcasting music etc.) \_\_\_\_\_

NUMBER OF UNITS: \_\_\_\_\_ Description: \_\_\_\_\_

The entrant agrees to take full responsibility for his/her/its entry in the parade including responsibility for all people, animals, vehicles and equipment which are a part of this entry. The entrant agrees to hold the Swift Current Agricultural & Exhibition Association and the City of Swift Current harmless and agrees to indemnify them from any claims should any damage or injury occur as a result of the actions of the said people, animals, vehicles or equipment.

SIGNED: \_\_\_\_\_

PREFERRED LOCATION IN PARADE: \_\_\_\_\_

SIZE OF UNIT(S) TOTAL LENGTH: \_\_\_\_\_ TOTAL WIDTH: \_\_\_\_\_  
 (Maximum Height: 13ft 6inches) (Maximum Width: 20ft)

GIVE AWAY MUST BE HANDED OUT: YES: \_\_\_\_\_ DESCRIBE: \_\_\_\_\_ NO: \_\_\_\_\_

**ENTRY TO BE JUDGED: Please check if you wish to be judged YES: \_\_\_\_\_ NO: \_\_\_\_\_**

**Check the category to be judged: *All judged entries will be evaluated for the Grand Award Winner.***

**PARADE PRIZE CATEGORIES**  
**CHECK THE CATEGORY TO BE JUDGED:**

GRAND AWARD WINNER (ANY CATEGORY)	TROPHY PLUS \$150.00
Awards to: # _____ Name:	
_____BEST DEPICTING THEME	TROPHY PLUS \$100.00
Awards to: # _____ Name:	
_____BEST COMMERCIAL / BUSINESS ENTRY	
Awards to: # _____ Name:	1 <sup>st</sup> Prize \$100.00
Awards to: # _____ Name:	2 <sup>nd</sup> Prize \$50.00
_____BEST COMMUNITY/VOLUNTEER/NON PROFIT ENTRY	
Awards to: # _____ Name:	1 <sup>st</sup> Prize \$100.00
Awards to: # _____ Name:	2 <sup>nd</sup> Prize \$50.00
_____JUNIOR ORGANIZATION / 4H	
Awards to: # _____ Name:	1 <sup>st</sup> Prize \$100.00
Awards to: # _____ Name:	2 <sup>nd</sup> Prize \$50.00
_____BEST DECORATED HORSE & RIDER	
Awards to: # _____ Name:	1 <sup>st</sup> Prize \$100.00
Awards to: # _____ Name:	2 <sup>nd</sup> Prize \$50.00
_____BEST DECORATED HEAVY HORSE WAGON / CHUCKWAGON	
Awards to: # _____ Name:	1 <sup>st</sup> Prize \$100.00
Awards to: # _____ Name:	2 <sup>nd</sup> Prize \$50.00
_____ANTIQUES	
Awards to: # _____ Name:	1 <sup>st</sup> Prize \$100.00
Awards to: # _____ Name:	2 <sup>nd</sup> Prize \$50.00
_____BEST CULTURAL	
Awards to: # _____ Name:	1 <sup>st</sup> Prize \$100.00
Awards to: # _____ Name:	2 <sup>nd</sup> Prize \$50.00
_____CANADA 150 CELEBRATION AWARD: (Most senior participant and most historical business)	
Awards to: # _____ Name:	1 <sup>st</sup> Prize \$100.00
Awards to: # _____ Name:	2 <sup>nd</sup> Prize \$50.00

**SWIFT CURRENT AGRICULTURAL & EXHIBITION ASSOCIATION  
2017 PARADE INFORMATION, RULES AND REGULATIONS**

1. The parade assembly area is located in the Credit Union i-plex North parking lot. Floats and other parade entries **MUST** enter at the Main entrance of the Credit Union i-plex parking lot (Chaplin Street) and then head over to the East entrance of the parking lot (Hwy #4). Attendants will be present to direct you to your designated location.
2. Entries for judging must be in position at the Credit Union i-plex North parking lot by 7:45 a.m., July 1<sup>st</sup>, 2017. Late arrivals will not be judged.
3. The parade will commence at 10:00 a.m. **SHARP**.
4. If you would like to distribute promotional materials, candy, balloons, or other treats along the parade route, persons walking beside your entry must hand deliver to individuals. **FOR SAFETY REASONS, nothing may be thrown from the floats.** Safety is of utmost importance with big machinery, horses, automobiles, and floats.
5. **EQUIPMENT DEALERS are asked to limit the amount of equipment to 2 pieces of machinery. If the machinery is over 12ft wide 4 spotters must walk with the piece of equipment. If the machinery is less than 12ft wide, no spotters are required. If you would like to have more entered in the parade, contact the Ag & Ex management. Provide the *Names of your volunteer spotters:***

---
6. Promotional pamphlets of any description must not be handed out or otherwise distributed along the parade route.
7. All horses must assemble in the grassed ditch along the North parking lot of the Credit Union i-plex. Attendants will direct you on where to go. This does not apply to horses pulling floats.
8. **To avoid congestion, only registered entry vehicles will be allowed in the “Parade Assembly Area” (Credit Union i-plex’s North parking lot) until 8:30AM. ALL OTHER VEHICLES MUST BE PARKED IN THE CREDIT UNION i- PLEX’S SOUTH PARKING LOT AFTER 8:30AM. If you need to complete decorating your float, please park in the Curling Rink parking lot (parking lot at the main doors of the i-plex) to do this, and then head over to the East entrance of the parking lot (Hwy #4 entrance). PLEASE DO THIS BEFORE 8:30AM. NO VEHICLES WILL BE ALLOWED IN THE NORTH PARKING LOT AFTER 8:30AM. There will be attendance with golf carts to drive people (and any decorations they may have) to their floats after 8:30am. \*\*See attached map of the Credit Union i-plex’s Parking lot\*\*.**
9. Parade entry forms must be received by Friday, June 9<sup>th</sup>, 2017. Last minute entries will be accommodated, if possible, but may be inserted at the rear of the parade.
10. The committee reserves the right to reject or position at the end of the parade any entries other than Agriculture equipment, antiques, restored items that do not have decorations, signage or theme presentations.
11. Parade entrants are responsible for the care and control of any animals entered and the safe handling of all items entered including, but not limited to, steering, braking, and safe construction and safety maintenance.

*We encourage you to adhere to these guidelines in order to assist us in organizing and conducting the parade.  
The Swift Current Agricultural & Exhibition Association wishes to thank you for your co-operation and participation.  
Let’s have a great parade and showcase our entire Southwest community.*

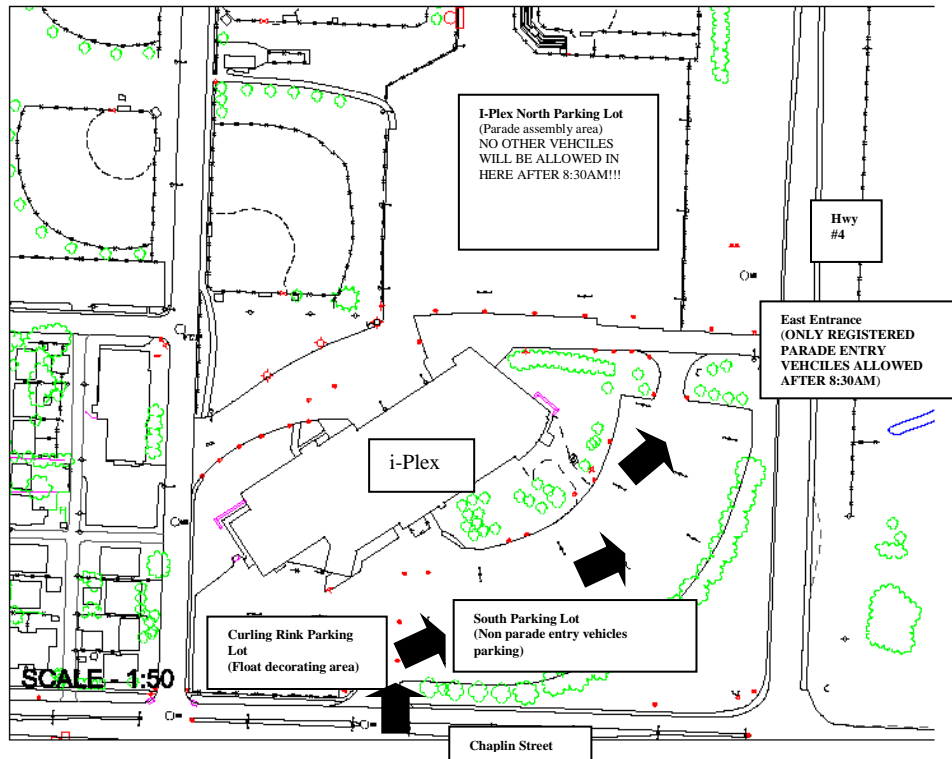

#### CREDIT UNION i-PLEX PARKING LOT

To avoid congestion, only registered entry vehicles will be allowed in the "Parade Assembly Area" (Credit Union i-plex's North Parking Lot) after 8:30am. ALL OTHER VEHICLES MUST BE PARKED IN THE CREDIT UNION i-PLEX'S SOUTH PARKING LOT AFTER 8:30AM.

If you need to complete decorating your float, please park in the Curling Rink Parking Lot (parking lot at the main doors of the i-Plex) to do this. Once this is done please head over to the East Entrance of the parking lot (Hwy #4 entrance) PLEASE DO THIS BEFORE 8:30AM.

**NO VEHICLES WILL BE ALLOWED IN THE CREDIT UNION i-PLEX'S NORTH PARKING LOT AFTER 8:30AM!!!** There will be attendance with golf carts to drive people (and any decorations they may have) to their floats after 8:30am.

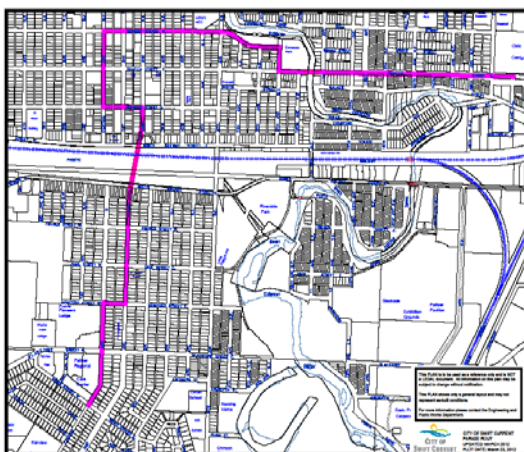

#### PARADE ROUTE

Parade starts on 19<sup>th</sup> Ave N.E. (West entrance of the Credit Union i-plex North parking lot)  
 West on Chaplin St.  
 North on 9th Ave N.E. (Elmwood Park)  
 West on Herbert St. (Swift Current Shrine Club Hall)  
 South on Central Ave N. (Post Office)  
 East on Cheadle St. (Sub Way)  
 South on 2nd Ave N.E. (Over pass)  
 West on McIntosh St. (South end of St. Joe's School)  
 South on Central Ave S. (Prairie Pioneer Lodge)  
 Parade ends at Gibbs St. (South end of the former Palliser Regional Care Centre)