



FRONTIER DAYS PARADE ENTRY APPLICATION

PARADE DAY: SATURDAY, JUNE 30, 2018 10:00 AM ENTRY FORM DUE: JUNE 8TH, 2018

PARADE THEME: HATS OFF TO COMMUNITY SPIRIT

HOSTED BY: SWIFT CURRENT AGRICULTURAL AND EXHIBITION ASSOCIATION.

PHONE FOR INFORMATION: Swift Current Ag & Ex at 306-773-2944

SEND ENTRIES TO: SWIFT CURRENT AG & EX

P.O. BOX 146 Swift Current, SK S9H 3V5

Fax: 306-773-7015 or email - kineticpark@swiftcurrent.ca

DATE: _____

ENTRANT: Title: (Company/ Business) _____

CONTACT PERSON: _____ phone: _____ Cell: _____

ADDRESS: _____ CITY: _____ POSTAL CODE: _____

E-MAIL ADDRESS: _____

DESCRIPTION OF ENTRY: (ie: broadcasting music etc.) _____

NUMBER OF UNITS: _____ Description: _____

The entrant agrees to take full responsibility for his/her/its entry in the parade including responsibility for all people, animals, vehicles and equipment which are a part of this entry. The entrant agrees to hold the Swift Current Agricultural & Exhibition Association and the City of Swift Current harmless and agrees to indemnify them from any claims should any damage or injury occur as a result of the actions of the said people, animals, vehicles or equipment.

SIGNED: _____

PREFERRED LOCATION IN PARADE: _____

SIZE OF UNIT(S) TOTAL LENGTH: _____ TOTAL WIDTH: _____
 (Maximum Height: 13ft 6inchs) (Maximum Width: 20ft)

GIVE AWAY MUST BE HANDED OUT: YES: _____ DESCRIBE: _____ NO: _____

ENTRY TO BE JUDGED: Please check if you wish to be judged YES: _____ NO: _____

Entries for judging must be in position at the Credit Union i-plex North parking lot by 7:45 a.m., June 30, 2018.
Late arrivals will not be judged

Check the category to be judged: *All judged entries will be evaluated for the Grand Award Winner.*

PARADE PRIZE CATEGORIES

CHECK THE CATEGORY TO BE JUDGED:

GRAND AWARD WINNER (ANY CATEGORY) TROPHY PLUS \$150.00

Awarded to: #____ Name:

_____BEST DEPICTING THEME TROPHY PLUS \$100.00

Awarded to: #____ Name:

_____BEST COMMERCIAL / BUSINESS ENTRY

Awarded to: #____ Name: 1st Prize \$100.00

Awarded to: #____ Name: 2nd Prize \$50.00

_____BEST COMMUNITY/VOLUNTEER/NON PROFIT ENTRY

Awarded to: #____ Name: 1st Prize \$100.00

Awarded to: #____ Name: 2nd Prize \$50.00

_____JUNIOR ORGANIZATION / 4H

Awarded to: #____ Name: 1st Prize \$100.00

Awarded to: #____ Name: 2nd Prize \$50.00

_____BEST DECORATED HORSE & RIDER

Awarded to: #____ Name: 1st Prize \$100.00

Awarded to: #____ Name: 2nd Prize \$50.00

_____BEST DECORATED HEAVY HORSE WAGON / CHUCKWAGON

Awarded to: #____ Name: 1st Prize \$100.00

Awarded to: #____ Name: 2nd Prize \$50.00

_____ANTIQUES

Awarded to: #____ Name: 1st Prize \$100.00

Awarded to: #____ Name: 2nd Prize \$50.00

_____BEST CULTURAL

Awarded to: #____ Name: 1st Prize \$100.00

Awarded to: #____ Name: 2nd Prize \$50.00

**SWIFT CURRENT AGRICULTURAL & EXHIBITION ASSOCIATION
2018 PARADE INFORMATION, RULES AND REGULATIONS**

1. The parade assembly area is located in the Credit Union i-plex North parking lot. Floats and other parade entries **MUST** enter at the Main entrance of the Credit Union i-plex parking lot (Chaplin Street) and then head over to the East entrance of the parking lot (Hwy #4). Attendants will be present to direct you to your designated location.
2. Entries for judging must be in position at the Credit Union i-plex North parking lot by 7:45 a.m., June 30, 2018. Late arrivals will not be judged.
3. The parade will commence at 10:00 a.m. **SHARP**.
4. If you would like to distribute promotional materials, candy, balloons, or other treats along the parade route, persons walking beside your entry must hand deliver to individuals. **FOR SAFETY REASONS, nothing may be thrown from the floats.** Safety is of utmost importance with big machinery, horses, automobiles, and floats.
5. **EQUIPMENT DEALERS are asked to limit the amount of equipment to 2 pieces of machinery. If the machinery is over 12ft wide 4 spotters must walk with the piece of equipment. If the machinery is less than 12ft wide, no spotters are required. If you would like to have more entered in the parade, contact the Ag & Ex management. Provide the Names of your volunteer spotters:**

6. Promotional pamphlets of any description must not be handed out or otherwise distributed along the parade route.
7. All horses must assemble in the grassed ditch along the North parking lot of the Credit Union i-plex. Attendants will direct you on where to go. This does not apply to horses pulling floats.
8. **To avoid congestion, only registered entry vehicles will be allowed in the "Parade Assembly Area" (Credit Union i-plex's North parking lot) until 8:30AM. ALL OTHER VEHICLES MUST BE PARKED IN THE CREDIT UNION I-PLEX'S SOUTH PARKING LOT AFTER 8:30AM. If you need to complete decorating your float, please park in the Curling Rink parking lot (parking lot at the main doors of the i-plex) to do this, and then head over to the East entrance of the parking lot (Hwy #4 entrance). PLEASE DO THIS BEFORE 8:30AM. NO VEHICLES WILL BE ALLOWED IN THE NORTH PARKING LOT AFTER 8:30AM. There will be attendance with golf carts to drive people (and any decorations they may have) to their floats after 8:30am. **See attached map of the Credit Union i-plex's Parking lot**.**
9. Parade entry forms must be received by Friday, June 8th, 2018. Last minute entries will be accommodated, if possible, but may be inserted at the rear of the parade.
10. The committee reserves the right to reject or position at the end of the parade any entries other than Agriculture equipment, antiques, restored items that do not have decorations, signage or theme presentations.
11. Parade entrants are responsible for the care and control of any animals entered and the safe handling of all items entered including, but not limited to, steering, braking, and safe construction and safety maintenance.

*We encourage you to adhere to these guidelines in order to assist us in organizing and conducting the parade.
The Swift Current Agricultural & Exhibition Association wishes to thank you for your co-operation and participation.
Let's have a great parade and showcase our entire Southwest community.*

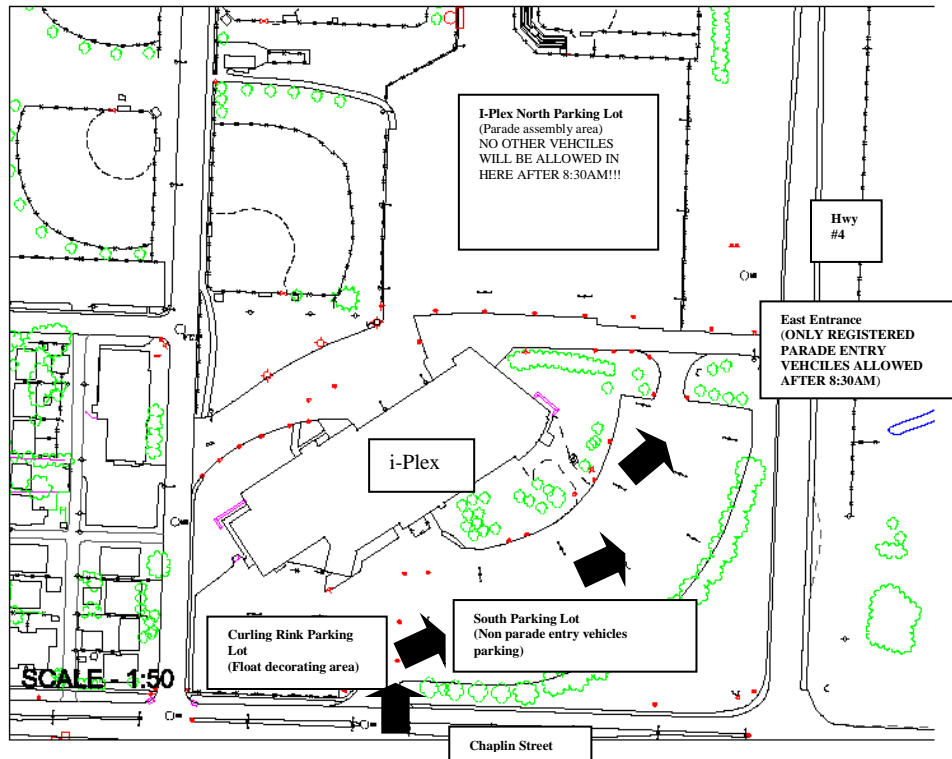

CREDIT UNION i-PLEX PARKING LOT

To avoid congestion, only registered entry vehicles will be allowed in the "Parade Assembly Area" (Credit Union i-plex's North Parking Lot) after 8:30am. ALL OTHER VEHICLES MUST BE PARKED IN THE CREDIT UNION i-PLEX'S SOUTH PARKING LOT AFTER 8:30AM.

If you need to complete decorating your float, please park in the Curling Rink Parking Lot (parking lot at the main doors of the i-Plex) to do this. Once this is done please head over to the East Entrance of the parking lot (Hwy #4 entrance) PLEASE DO THIS BEFORE 8:30AM.

NO VEHICLES WILL BE ALLOWED IN THE CREDIT UNION i-PLEX'S NORTH PARKING LOT AFTER 8:30AM!!! There will be attendance with golf carts to drive people (and any decorations they may have) to their floats after 8:30am.

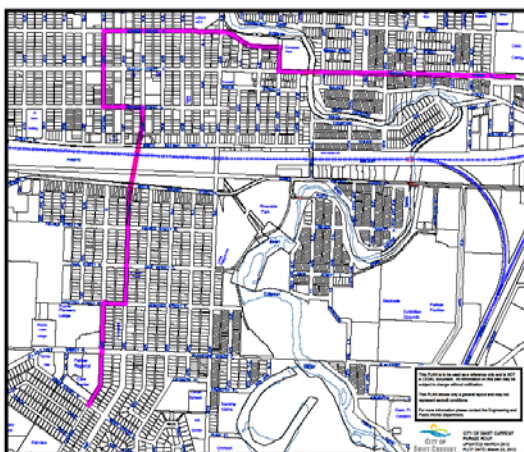

PARADE ROUTE

Parade starts on 19th Ave N.E. (West entrance of the Credit Union i-plex North parking lot)
 West on Chaplin St.
 North on 9th Ave N.E. (Elmwood Park)
 West on Herbert St. (Swift Current Shrine Club Hall)
 South on Central Ave N. (Post Office)
 East on Cheadle St. (Sub Way)
 South on 2nd Ave N.E. (Over pass)
 West on McIntosh St. (South end of St. Joe's School)
 South on Central Ave S. (Prairie Pioneer Lodge)
 Parade ends at Gibbs St. (South end of the former Palliser Regional Care Centre)